INCH FASTENERS

WÜRTH

HEX HEAD SCREWS

Screws Hex Head
ASME B18.2.1

Hex Cap Screw* – Sim. DIN 931/ISO 4014
- Steel GR2, zinc plated 70000...
- Steel GR2, plain 70003...
- Steel GR2, yellow zinc plated 70001...
- Steel GR5, zinc plated 70010...
- Steel GR5, plain 70013...
- Steel GR5, yellow zinc plated 70011...
- Steel GR8, zinc plated 70020...
- Steel GR8, plain 70023...
- Steel GR8, yellow zinc plated 70021...
- Stainless steel 18-8 (acc. A2) 70033...
- Stainless steel 316 (acc. A4) 70043...

* thread acc. ASME B18.2.1

Hex Head Screw Full Thread – Sim. DIN 933/ISO 4017
- Steel GR2, zinc plated 70060...
- Steel GR2, plain 70063...
- Steel GR2, yellow zinc plated 70061...
- Steel GR5, zinc plated 70070...
- Steel GR5, plain 70073...
- Steel GR5, yellow zinc plated 70071...
- Steel GR8, zinc plated 70080...
- Steel GR8, plain 70083...
- Steel GR8, yellow zinc plated 70081...
- Stainless steel 18-8 (acc. A2) 70093...
- Stainless steel 316 (acc. A4) 70103...

Hex Flange, Unserrated – Sim. DIN 6921/EN 1665
- Steel GR2, zinc plated 70280...
- Steel GR2, plain 70283...
- Steel GR2, yellow zinc plated 70281...
- Steel GR5, zinc plated 70290...
- Steel GR5, plain 70293...
- Steel GR5, yellow zinc plated 70291...
- Steel GR8, zinc plated 70300...
- Steel GR8, plain 70303...
- Steel GR8, yellow zinc plated 70301...
- Stainless steel 18-8 (acc. A2) 70313...
- Stainless steel 316 (acc. A4) 70323...

Hex Lag Screw – Sim. DIN 571
- Steel GR2, zinc plated 70120...
- Steel GR2, plain 70123...
- Steel GR2, yellow zinc plated 70121...
- Stainless steel 18-8 (acc. A2) 70133...

Hex Flange, Serrated – Sim. DIN 6921
- Steel GR5, zinc plated 70330...
- Steel GR5, plain 70333...
- Steel GR5, yellow zinc plated 70331...
- Steel ESGHRTT*, zinc plated 70340...
- Steel ESGHRTT*, plain 70343...
- Steel ESGHRTT*, yellow zinc plated 70341...

* case-hardened

Heavy Hex Cap Screw

TYPE A*
- Steel GR2, zinc plated 70480...
- Steel GR2, plain 70483...
- Steel GR2, yellow zinc plated 70481...
- Steel GR5, zinc plated 70490...
- Steel GR5, plain 70493...
- Steel GR5, yellow zinc plated 70491...
- Steel GR8, zinc plated 70500...
- Steel GR8, plain 70503...
- Steel GR8, yellow zinc plated 70501...
- Stainless steel 18-8 (acc. A2) 70513...
- Stainless steel 316 (acc. A4 70523...

TYPE B A307*
- Steel, zinc plated 70530...
- Steel, plain 70533...
- Steel, yellow zinc plated 70531...
- Steel B7, zinc plated 70540...
- Steel B7, plain 70543...
- Steel B7, yellow zinc plated 70541...

* Acc. ASME 18.2.1 (but AF bigger)

Hex Head Tap Bolt – Sim. DIN 933 Without washerface
- Steel GR2, zinc plated 79420...
- Steel GR2, plain 79423...
- Steel GR2, yellow zinc plated 79421...
- Steel GR5, zinc plated 79430...
- Steel GR5, plain 79433...
- Steel GR5, yellow zinc plated 79431...
- Steel GR8, zinc plated 79440...
- Steel GR8, plain 79443...
- Steel GR8, yellow zinc plated 79441...
- Stainless steel 18-8 (acc. A2) 79453...

Hex Head Bolt – Sim. ASTM A307
- Steel A307 A, zinc plated 70550...
- Steel A307 A, plain 70553...
- Steel A307 A, yellow zinc plated 70551...

ASME B18.2.6

Hex Head Structural Bolt – Sim. DIN 6914 EN 14399
- Steel A325, zinc plated 70350...
- Steel A325, plain 70353...
- Steel A325, yellow zinc plated 70351...
- Steel A490, zinc plated 70360...
- Steel A490, plain 70363...
- Steel A490, yellow zinc plated 70361...

SOCKET HEAD CAP SCREWS

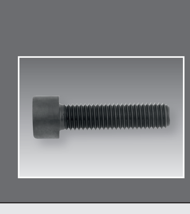

Socket Head Cap Screws
ASME B18.3

Socket Head Cap Screw – Sim. DIN 912/ISO 4762
- Steel Alloy, plain 70623...
- Stainless steel 18-8 (acc. A2) 70633...
- Stainless steel 316 (acc. A4) 70643...

Socket Head Cap Screw – Low Head – Sim. DIN 7984
- Steel Alloy, plain 70653...
- Stainless steel 18-8 (acc. A2) 70663...

Button Head Cap Screws
ASME B18.3

Button Head Cap Screw – Sim. ISO 7380
- Steel Alloy, plain 70933...
- Stainless steel 18-8 (acc. A2) 70943...

Flat Head Cap Screws
ASME B18.3

Flat Head Cap Screw – Sim. DIN 7991/ISO 10642
- Steel Alloy, plain 70903...
- Stainless steel 18-8 (acc. A2) 70913...

Socket Shoulder Screws
ASME B18.3

Socket Shoulder Screw – Sim. ISO 7379
- Steel Alloy, plain 70603...
- Stainless steel 18-8 (acc. A2) 70613...

Socket Set Screws
ASME B18.3

Socket Set Screw– Knurled Cup Point G
- Steel Alloy, zinc plated 70670...
- Steel Alloy, plain, 70673...
- Steel Alloy, yellow zinc plated 70671...
- Stainless steel 18-8 (acc. A2) 70683...

Socket Set Screws
ASME B18.3

Socket Set Screw – Oval Point
- Steel Alloy, zinc plated 70770...
- Steel Alloy, plain, 70773...
- Steel Alloy, yellow zinc plated 70771...
- Stainless steel 18-8 (acc. A2) 70783...

Socket Set Screw – Cup Point A – Sim. DIN 916/ISO 4029
- Steel Alloy, zinc plated 70690...
- Steel Alloy, plain, 70693...
- Steel Alloy, yellow zinc plated 70691...
- Stainless steel 18-8 (acc. A2) 70703...

Socket Set Screw – Half Dog Point – Sim. DIN 915/ISO 4028 (Short cone point)
- Steel Alloy, zinc plated 70710...
- Steel Alloy, plain, 70713...
- Steel Alloy, yellow zinc plated 70711...
- Stainless steel 18-8 (acc. A2) 70723...

Socket Set Screw – Cone Point – Sim. DIN 914/ISO 4027
- Steel Alloy, zinc plated 70730...
- Steel Alloy, plain, 70733...
- Steel Alloy, yellow zinc plated 70731...
- Stainless steel 18-8 (acc. A2) 70743...

Socket Set Screw – Flat Point – Sim. DIN 913/ISO 4026
- Steel Alloy, zinc plated 70750...
- Steel Alloy, plain, 70753...
- Steel Alloy, yellow zinc plated 70751...
- Stainless steel 18-8 (acc. A2) 70763...

EYEBOLTS

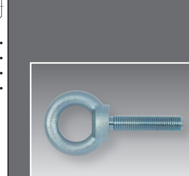

Forged Eyebolts
ASME B18.15

Forged Eyebolt – Sim. DIN 580
- Steel C15, zinc plated 70470...
- Steel C15, plain 70473...
- Steel C15, yellow zinc plated 70471...

Shoulder Eyebolt – Sim. DIN 580
- Steel C15, zinc plated 70560...
- Steel C15, plain 70563...
- Steel C15, yellow zinc plated 70561...

CARRIAGE BOLTS

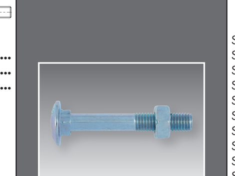

Carriage Bolts
ASME B18.5

Carriage Bolt – Sim. DIN 603
- Steel GR2, zinc plated 70150...
- Steel GR2, plain 70153...
- Steel GR2, yellow zinc plated 70151...
- Steel GR5, zinc plated 70160...
- Steel GR5, plain 70163...
- Steel GR5, yellow zinc plated 70161...
- Steel GR8, zinc plated 70170...
- Steel GR8, plain 70173...
- Steel GR8, yellow zinc plated 70171...
- Stainless steel 18-8 (acc. A2) 70183...
- Stainless steel 316 (acc. A4) 70193...

Square Head – short neck
- Steel GR2, zinc plated 70200...
- Steel GR2, plain 70203...
- Steel GR2, yellow zinc plated 70201...
- Steel GR5, zinc plated 70210...
- Steel GR5, plain 70213...
- Steel GR5, yellow zinc plated 70211...
- Steel GR8, zinc plated 70220...
- Steel GR8, plain 70223...
- Steel GR8, yellow zinc plated 70221...
- Stainless steel 18-8 (acc. A2) 70233...
- Stainless steel 316 (acc. A4) 70243...

Carriage Bolt (Ribbed Neck)
- Steel GR2, zinc plated 70250...
- Steel GR2, plain 70253...
- Steel GR2, yellow zinc plated 70251...

Elevator Bolts
ASME B18.5

Elevator Bolt
- Steel GR2, zinc plated 70370...
- Steel GR2, plain 70373...
- Steel GR2, yellow zinc plated 70371...
- Stainless steel 18-8 (acc. A2) 70383...
- Stainless steel 316 (acc. A4) 70393...

Step Bolts
ASME B18.5

Step Bolt
- Steel GR2, zinc plated 70400...
- Steel GR2, plain 70403...
- Steel GR2, yellow zinc plated 70401...

Plow Bolts
ASME B18.9

Plow Bolt – Dome Head
- Steel GR5, zinc plated 70430...
- Steel GR5, plain 70433...
- Steel GR5, yellow zinc plated 70431...
- Steel GR8, zinc plated 70440...
- Steel GR8, plain 70443...
- Steel GR8, yellow zinc plated 70441...

Plow Bolt – Flat Head – Sim. DIN 608
- Steel GR5, zinc plated 70450...
- Steel GR5, plain 70453...
- Steel GR5, yellow zinc plated 70451...
- Steel GR8, zinc plated 70460...
- Steel GR8, plain 70463...
- Steel GR8, yellow zinc plated 70461...

FLANGE SCREWS

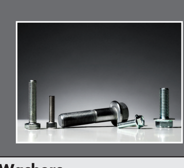

12 Point Flange Screws
IFI-115

12 Point Flange Screw – Sim. DIN 34800
- Steel Alloy, zinc plated 70570...
- Steel Alloy, plain 70573...
- Steel Alloy, yellow zinc plated 70571...

MACHINE SCREWS

Machine Screws
ASME B18.6.3

Machine Screw – Pan Head – Sim. DIN 7985/ISO 7045

PH Drive
- Steel, zinc plated 71000...
- Steel, plain 71003...
- Steel, yellow zinc plated 71001...
- Stainless steel 18-8 (acc. A2) 71013...
- Brass 71023...

PZ Drive
- Steel, zinc plated 71030...
- Steel, plain 71033...
- Steel, yellow zinc plated 71031...
- Stainless steel 18-8 (acc. A2) 71043...

Slotted Drive
- Steel, zinc plated 71050...
- Steel, plain 71053...
- Steel, yellow zinc plated 71051...
- Stainless steel 18-8 (acc. A2) 71063...
- Brass 71073...

Machine Screw – Countersunk Head – Sim. DIN 963/ISO 2009

PH Drive
- Steel, zinc plated 71100...
- Steel, plain 71103...
- Steel, yellow zinc plated 71101...
- Stainless steel 18-8 (acc. A2) 71113...
- Brass 71123...

PZ Drive
- Steel, zinc plated 71130...
- Steel, plain 71133...
- Steel, yellow zinc plated 71131...
- Stainless steel 18-8 (acc. A2) 71143...

Slotted Drive
- Steel, zinc plated 71150...
- Steel, plain 71153...
- Steel, yellow zinc plated 71151...
- Stainless steel 18-8 (acc. A2) 71153...
- Brass 71163...

Machine Screw – Countersunk Head 100°

PH Drive
- Steel, zinc plated 71200...
- Steel, plain 71203...
- Steel, yellow zinc plated 71201...
- Stainless steel 18-8 (acc. A2) 71213...

PZ Drive
- Steel, zinc plated 71220...
- Steel, plain 71223...
- Steel, yellow zinc plated 71221...
- Stainless steel 18-8 (acc. A2) 71233...

Slotted Drive
- Steel, zinc plated 71240...
- Steel, plain 71243...
- Steel, yellow zinc plated 71241...
- Stainless steel 18-8 (acc. A2) 71253...

Machine Screw – Flat Head Under Cut

PH Drive
- Steel, zinc plated 71260...
- Steel, plain 71263...
- Steel gebl zinc plated 71261...

TX Drive
- Stainless steel 18-8 (acc. A2) 71273...

Machine Screw – Oval Head – Sim. DIN 966/ISO 7047

PH Drive
- Steel, zinc plated 71280...
- Steel, plain 71283...
- Steel, yellow zinc plated 71281...
- Stainless steel 18-8 (acc. A2) 71293...
- Brass 71303...

PZ Drive
- Steel, zinc plated 71310...
- Steel, plain 71313...
- Steel, yellow zinc plated 71311...
- Stainless steel 18-8 (acc. A2) 71323...

Slotted Drive
- Steel, zinc plated 71330...
- Steel, plain 71333...
- Steel, yellow zinc plated 71331...
- Stainless steel 18-8 (acc. A2) 71343..
- Brass 71353...

Machine Screw – Round Head

PH Drive
- Steel, zinc plated 71360...
- Steel, plain 71363...
- Steel, yellow zinc plated 71361...
- Stainless steel 18-8 (acc. A2) 71373...
- Brass 71383...

PZ Drive
- Steel, zinc plated 71390...
- Steel, plain 71393...
- Steel, yellow zinc plated 71391...
- Stainless steel 18-8 (acc. A2) 71403...

Slotted Drive
- Steel, zinc plated 71410...
- Steel, plain 71413...
- Steel, yellow zinc plated 71411...
- Stainless steel 18-8 (acc. A2) 71423...
- Brass 71433...

Machine Screw – Filister Head

PH Drive
- Steel, zinc plated 71440...
- Steel, plain 71443...
- Steel, yellow zinc plated 71441...
- Stainless steel 18-8 (acc. A2) 71453...
- Brass 71463...

PZ Drive
- Steel, zinc plated 71470...
- Steel, plain 71473...
- Steel, yellow zinc plated 71471...
- Stainless steel 18-8 (acc. A2) 71483...

Slotted Drive
- Steel, zinc plated 71490...
- Steel, plain 71493...
- Steel, yellow zinc plated 71491...
- Stainless steel 18-8 (acc. A2) 71503...
- Brass 71513...

Machine Screw – Truss Head

PH Drive
- Steel, zinc plated 71520...
- Steel, plain 71523...
- Steel, yellow zinc plated 71521...
- Stainless steel 18-8 (acc. A2) 71533...
- Brass 71543...

PZ Drive
- Steel, zinc plated 71550...
- Steel, plain 71553...
- Steel, yellow zinc plated 71551...
- Stainless steel 18-8 (acc. A2) 71563...

Slotted Drive
- Steel, zinc plated 71570...
- Steel, plain 71573...
- Steel, yellow zinc plated 71571...
- Stainless steel 18-8 (acc. A2) 71583...
- Brass 71593...

Machine Screw – Hex Washer Head

PH Drive
- Steel, zinc plated 71600...
- Steel, plain 71603...
- Steel, yellow zinc plated 71601...
- Stainless steel 18-8 (acc. A2) 71613...

Hexagon Drive
- Steel, zinc plated 71620...
- Steel, plain 71623...
- Steel, yellow zinc plated 71621...
- Stainless steel 18-8 (acc. A2) 71633...

Slotted Drive
- Steel, zinc plated 71640...
- Steel, plain 71643...
- Steel, yellow zinc plated 71641...
- Stainless steel 18-8 (acc. A2) 71653...

Machine Screw – Hex Head

Hexagon Drive
- Steel, zinc plated 71660...
- Steel, plain 71663...
- Steel, yellow zinc plated 71661...
- Stainless steel 18-8 (acc. A2) 71673...

Slotted Drive
- Steel, zinc plated 71680...
- Steel, plain 71683...
- Steel, yellow zinc plated 71681...
- Stainless steel 18-8 (acc. A2) 71693...

Drive with chamfer
- Steel, zinc plated 71700...
- Steel, plain 71703...
- Steel, yellow zinc plated 71701...
- Stainless steel 18-8 (acc. A2) 71713...

Machine Screw – Binding Head

PH Drive
- Steel, zinc plated 71720...
- Steel, plain 71723...
- Steel, yellow zinc plated 71721...
- Stainless steel 18-8 (acc. A2) 71733...
- Brass 71743...

SLT Drive
- Steel, zinc plated 71750...
- Steel, plain 71753...
- Steel, yellow zinc plated 71751...
- Stainless steel 18-8 (acc. A2) 71763...
- Brass 71773...

WASHERS

Washers
ASME B18.2.6

Bevel Washer – Sim. DIN 434
- Steel GR8, zinc plated 77930...
- Steel GR8, plain 77933...
- Steel GR8, yellow zinc plated 77931...
- Steel GR2, zinc plated 77940...
- Steel GR2, plain 77943...
- Steel GR2, yellow zinc plated 77941...

Flat Washer Hard

Form A, wide design
- Steel, zinc plated 78410...
- Steel, plain 78413...
- Steel, yellow zinc plated 78411...

Washers
ASME B18.21.1

Flat Washer – SAE – Sim. DIN 522

Form A, slim design
- Steel GR2, zinc plated 78040...
- Steel GR2, plain 78043...
- Steel GR2, yellow zinc plated 78041...
- Stainless steel 18-8 (acc. A2) 78053...
- Stainless steel 316 (acc. A4) 78063...

Flat Washer – USS type A W – Sim. DIN 125/ISO 7089

Form A, wide design
- Steel GR2, zinc plated 78070...
- Steel GR2, plain 78073...
- Steel GR2, yellow zinc plated 78071...
- Stainless steel 18-8 (acc. A2) 78083...
- Stainless steel 316 (acc. A4) 78093...

Split Lockwasher – Sim. DIN 127
- Spring steel, zinc plated 78340...
- Spring steel, plain 78343...
- Spring steel, yellow zinc plated 78341...
- Stainless steel 18-8 (acc. A2) 78353...

High collar
- Spring steel, zinc plated 78400...
- Spring steel, plain 78403...
- Spring steel, yellow zinc plated 78401...

Heavy
- Spring steel, zinc plated 78360...
- Spring steel, plain 78363...
- Spring steel, yellow zinc plated 78361...
- Stainless steel 18-8 (acc. A2) 78373...

Extra duty
- Spring steel, zinc plated 78380...
- Spring steel, plain 78383...
- Spring steel, yellow zinc plated 78381...
- Stainless steel 18-8 (acc. A2) 78393...

External/Internal Tooth Lockwasher – Sim. DIN 6797

External tooth
- Spring steel, zinc plated 78240...
- Spring steel, plain 78243...
- Spring steel, yellow zinc plated 78241...
- Stainless steel 410 78253...

Countersunk
- Spring steel, zinc plated 78260...
- Spring steel, plain 78263...
- Spring steel, yellow zinc plated 78261...
- Stainless steel 410 78273...

Internal tooth
- Spring steel, zinc plated 78280...
- Spring steel, plain 78283...
- Spring steel, yellow zinc plated 78281...
- Stainless steel 410 78293...

Internal and external tooth
- Spring steel, zinc plated 78300...
- Spring steel, plain 78303...
- Spring steel, yellow zinc plated 78301...
- Stainless steel 410 78313...

Flat Washer

Type B, slim design
- Steel GR2, zinc plated 78100...
- Steel GR2, plain 78103...
- Steel GR2, yellow zinc plated 78101...
- Stainless steel 18-8 (acc. A2) 78113...
- Stainless steel 316 (acc. A4) 78123...

Type B, regular design
- Steel GR2, zinc plated 78130...
- Steel GR2, plain 78133...
- Steel GR2, yellow zinc plated 78131...
- Stainless steel 18-8 (acc. A2) 78143...
- Stainless steel 316 (acc. A4) 78153...

Type B, wide design
- Steel GR2, zinc plated 78160...
- Steel GR2, plain 78163...
- Steel GR2, yellow zinc plated 78161...
- Stainless steel 18-8 (acc. A2) 78173...
- Stainless steel 316 (acc. A4) 78183...

ASME B18.27.1

External Retaining Ring – Sim. DIN 471
- Steel, zinc plated 78500...
- Steel, plain 78503...
- Steel, yellow zinc plated 78501...
- Stainless steel 78513...

Internal Retaining Ring – Sim. DIN 472
- Steel, zinc plated 78520...
- Steel, plain 78523...
- Steel, yellow zinc plated 78521...
- Stainless steel 78533...

Retaining Ring Type E – Sim. DIN 6799
- Steel, zinc plated 78540...
- Steel, plain 78543...
- Steel, yellow zinc plated 78541...
- Stainless steel 78553...

NO SPEC

Countersunk Finishing Washer
- Steel GR2, zinc plated 77920...
- Steel GR2, plain 77923...
- Steel GR2, yellow zinc plated 77921...
- Stainless steel 18-8 (acc. A2) 77913...
- Brass 77903...

ASME 18.2.6

Fender Washer – Sim. DIN 522
- Steel GR2, zinc plated 77990...
- Steel GR2, plain 77993...
- Steel GR2, yellow zinc plated 77991...
- Stainless steel 18-8 (acc. A2) 78003...
- Stainless steel 316 (acc. A4) 78013...

NUTS

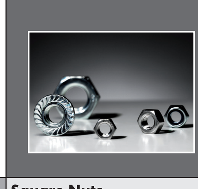

Hexagon Nuts
ASME B18.16.4

Free-spinning Lock Nuts – Serrated Flange – Sim. DIN 6923
- Steel GR5, zinc plated 77220...
- Steel GR5, plain 77223...
- Steel GR5, yellow zinc plated 77221...
- Steel GR8, zinc plated 77230...
- Steel GR8, plain 77233...
- Steel GR8, yellow zinc plated 77231...
- Steel ESGHRTT, zinc plated 77210...
- Steel ESGHRTT, plain 77213...
- Steel ESGHRTT, yellow zinc plated 77211...
- Steel GF, zinc plated 77870...
- Steel GF, plain 77873...
- Steel GF, yellow zinc plated 77871...
- Stainless steel 18-8 (acc. A2) 77843...

ASME B18.2.2

Hex Jam Nut – Sim. 439/ISO 4035
- Steel GR5, zinc plated 77270...
- Steel GR5, plain 77273...
- Steel GR5, yellow zinc plated 77271...
- Steel GR8, zinc plated 77280...
- Steel GR8, plain 77283...
- Steel GR8, yellow zinc plated 77281...

Finished Hex Nut – Sim. 934/ISO 4032
- Steel GR2, zinc plated 77370...
- Steel GR2, plain 77373...
- Steel GR2, yellow zinc plated 77371...
- Steel GR5, zinc plated 77380...
- Steel GR5, plain 77383...
- Steel GR5, yellow zinc plated 77381...
- Steel GR8, zinc plated 77390...
- Steel GR8, plain 77393...
- Steel GR8, yellow zinc plated 77391...
- Stainless steel 18-8 (acc. A2) 77403...
- Stainless steel 316 (acc. A4) 77413...
- Brass 77423...

Heavy Hex Nut – Sim. DIN 6915/EN 14399-4
- Steel GR2, zinc plated 77430...
- Steel GR2, plain 77433...
- Steel GR2, yellow zinc plated 7741...
- Steel GR5, zinc plated 77440...
- Steel GR5, plain 77443...
- Steel GR5, yellow zinc plated 77441...
- Steel GR8, zinc plated 77450...
- Steel GR8, plain 77453...
- Steel GR8, yellow zinc plated 77451...
- Steel GR2H, zinc plated 77470...
- Steel GR2H, plain 77473...
- Steel GR2H, yellow zinc plated 77471...
- Stainless steel 18-8 (acc. A2) 77463...

Slotted Hex Nuts – Sim. DIN 935
- Steel GR2, zinc plated 77630...
- Steel GR2, plain 77633...
- Steel GR2, yellow zinc plated 77631...
- Steel GR5, zinc plated 77640...
- Steel GR5, plain 77643...
- Steel GR5, yellow zinc plated 77641...
- Steel GR8, zinc plated 77650...
- Steel GR8, plain 77653...
- Steel GR8, yellow zinc plated 77651...

Hexagon Nuts
ASME B18.2.2

Hex Machine Screw Nut – Normal Pattern – Sim. DIN 555/ISO 4034
- Steel GR2, zinc plated 77530...
- Steel GR2, plain 77533...
- Steel GR2, yellow zinc plated 77531...
- Stainless steel 18-8 (acc. A2) 77543...

ASME 18.16.6

Prevailing Torque Type Steel Hex Nut – Top Lock/Center Lock – Sim. Triloc/Biloc

Sim. Triloc
- Steel GRA, zinc plated 76980...
- Steel GRA, plain 76983...
- Steel GRA, yellow zinc plated 76981...
- Steel GRB, zinc plated 76990...
- Steel GRB, plain 76993...
- Steel GRB, yellow zinc plated 76991...

Sim. Biloc
- Steel GRA, zinc plated 77000...
- Steel GRA, plain 77003...
- Steel GRA, yellow zinc plated 77001...
- Steel GRB, zinc plated 77010...
- Steel GRB, plain 77013...
- Steel GRB, yellow zinc plated 77011...

Prevailing Torque Type Steel Hex Nut – Automation – Sim. DIN 980/ISO 10513
- Steel GRA, zinc plated 77020...
- Steel GRA, plain 77023...
- Steel GRA, yellow zinc plated 77021...
- Steel GRB, zinc plated 77030...
- Steel GRB, plain 77033...
- Steel GRB, yellow zinc plated 77031...
- Steel GRC, zinc plated 77040...
- Steel GRC, plain 77043...
- Steel GRC, yellow zinc plated 77041...

Prevailing Torque Type Steel Hex Nut – Nylon Insert (NU) – Product by MacLean-Esna Fasteners
- Steel GR2, zinc plated 77060...
- Steel GR2, plain 77063...
- Steel GR2, yellow zinc plated 77061...
- Steel GR5, zinc plated 77070...
- Steel GR5, plain 77073...
- Steel GR5, yellow zinc plated 77071...
- Steel GR8, zinc plated 77080...
- Steel GR8, plain 77083...
- Steel GR8, yellow zinc plated 77081...
- Stainless steel 18-8 (acc. A2) 77093...
- Stainless steel 316 (acc. A4) 77103...

Prevailing Torque Type Steel Hex Nut – Nylon Insert (NE/NM) – Sim. DIN 982/ISO 7040
- Steel GR2, zinc plated 77110...
- Steel GR2, plain 77113...
- Steel GR2, yellow zinc plated 77111...
- Steel GR5, zinc plated 77120...
- Steel GR5, plain 77123...
- Steel GR5, yellow zinc plated 77121...
- Steel GR8, zinc plated 77130...
- Steel GR8, plain 77133...
- Steel GR8, yellow zinc plated 77131...
- Stainless steel 18-8 (acc. A2) 77143...
- Stainless steel 316 (acc. A4) 77153...

Prevailing Torque Type Steel Hex Nut – Nylon Insert (NTE/NTM) – Sim. DIN 985/ISO 10511
- Steel GR2, zinc plated 77160...
- Steel GR2, plain 77163...
- Steel GR2, yellow zinc plated 77161...
- Steel GR5, zinc plated 77170...
- Steel GR5, plain 77173...
- Steel GR5, yellow zinc plated 77171...
- Steel GR8, zinc plated 77180...
- Steel GR8, plain 77183...
- Steel GR8, yellow zinc plated 77181...
- Stainless steel 18-8 (acc. A2) 77193...
- Stainless steel 316 (acc. A4) 77203...

Prevailing Torque Type Steel Hex Nut with Flange – Automation
- Steel GRF, zinc plated 77850...
- Steel GRF, plain 77853...
- Steel GRF, yellow zinc plated 77851...
- Steel GRG, zinc plated 77860...
- Steel GRG, plain 77863...
- Steel GRG, yellow zinc plated 77861...

SAE J483

Acorn/Cap Nut – High Form – Sim. DIN 1587
- Steel GR2, zinc plated 77290...
- Steel GR2, plain 77293...
- Steel GR2, yellow zinc plated 77291...
- Stainless steel 18-8 (acc. A2) 77303...

Acorn/Cap Nut – Low Form – Sim. DIN 917
- Steel GR2, zinc plated 77310...
- Steel GR2, plain 77313...
- Steel GR2, yellow zinc plated 77311...
- Stainless steel 18-8 (acc. A2) 77323...

IFI – 128

Coupling
- Steel GR2, zinc plated 77350...
- Steel GR2, plain 77353...
- Steel GR2, yellow zinc plated 77351...
- Stainless steel 18-8 (acc. A2) 77363...

ANSI B18.17

Wing Nut – Sim. DIN 314

Type A cold formed
- Steel GR2, zinc plated 77740...
- Steel GR2, plain 77743...
- Steel GR2, yellow zinc plated 77741...
- Brass 77753...
- Stainless steel 18-8 (acc. A2) 77763...

Type B hot forged
- Steel GR2, zinc plated 77770...
- Steel GR2, plain 77773...
- Steel GR2, yellow zinc plated 77771...
- Brass 77783...
- Stainless steel 18-8 (acc. A2) 77793...

Type D stamped
- Steel GR2, zinc plated 77800...
- Steel GR2, plain 77803...
- Steel GR2, yellow zinc plated 77801...
- Stainless steel 18-8 (acc. A2) 77813...

Square Nuts
ASME B18.2.2

Regular Square Nut – Sim. DIN 557
- Steel GR2, zinc plated 77600...
- Steel GR2, plain 77603...
- Steel GR2, yellow zinc plated 77601...
- Steel GR5, zinc plated 77610...
- Steel GR5, plain 77613...
- Steel GR5, yellow zinc plated 77611...
- Stainless steel 18-8 (acc. A2) 77623...

Square Machine Screw Nut – Sim. DIN 562
- Steel GR2, zinc plated 77550...
- Steel GR2, plain 77553...
- Steel GR2, yellow zinc plated 77551...
- Stainless steel 18-8 (acc. A2) 77563...

WOOD SCREWS

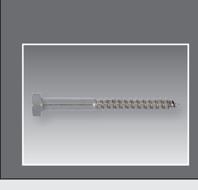

Wood Screws
ASME B18.6.1

Wood Screw – Half Round Head – Sim. DIN 96

PH Drive
- Steel, zinc plated 76840...
- Steel, plain 76843...
- Steel, yellow zinc plated 76841...
- Stainless steel 18-8 (acc. A2) 76853...
- Brass 76863...

PZ Drive
- Steel, zinc plated 76870...
- Steel, plain 76873...
- Steel, yellow zinc plated 76871...
- Stainless steel 18-8 (acc. A2) 76883...

Slotted Drive
- Steel, zinc plated 76890...
- Steel, plain 76893...
- Steel, yellow zinc plated 76891...
- Stainless steel 18-8 (acc. A2) 76903...
- Brass 76913...

Wood Screw raised countersunk – Oval Head – Sim. DIN 95

PH Drive
- Steel, zinc plated 76680...
- Steel, plain 76683...
- Steel, yellow zinc plated 76681...
- Stainless steel 18-8 (acc. A2) 76693...
- Brass 76703...

PZ Drive
- Steel, zinc plated 76710...
- Steel, plain 76713...
- Steel, yellow zinc plated 76711...
- Stainless steel 18-8 (acc. A2) 76723...

Slotted Drive
- Steel, zinc plated 76730...
- Steel, plain 76733...
- Steel, yellow zinc plated 76731...
- Stainless steel 18-8 (acc. A2) 76743...
- Brass 76753...

Wood Screw – Pan Head – Sim. DIN 95

PH Drive
- Steel, zinc plated 76760...
- Steel, plain 76763...
- Steel, yellow zinc plated 76761...
- Stainless steel 18-8 (acc. A2) 76773...
- Brass 76783...

PZ Drive
- Steel, zinc plated 76790...
- Steel, plain 76793...
- Steel, yellow zinc plated 76791...
- Stainless steel 18-8 (acc. A2) 76803...

Slotted Drive
- Steel, zinc plated 76810...
- Steel, plain 76813...
- Steel, yellow zinc plated 76811...
- Stainless steel 18-8 (acc. A2) 76823...
- Brass 76833...

Wood Screws
ASME B18.6.1

Wood Screw – Countersunk Head – Sim. DIN 97

PH Drive
- Steel, zinc plated 76600...
- Steel, plain 76603...
- Steel, yellow zinc plated 76601...
- Stainless steel 18-8 (acc. A2) 76613...
- Brass 76623...

PZ Drive
- Steel, zinc plated 76630...
- Steel, plain 76633...
- Steel, yellow zinc plated 76631...
- Stainless steel 18-8 (acc. A2) 76643...

Slotted Drive
- Steel, zinc plated 76650...
- Steel, plain 76653...
- Steel, yellow zinc plated 76651...
- Stainless steel 18-8 (acc. A2) 76663...
- Brass 76673...

TAPPING SCREWS

Tapping Screws
ASME B18.6.3

Thread Forming Screw – Round Head

Type U (Hammerdrive)
- Steel, zinc plated 72640...
- Steel, plain 72643...
- Steel, yellow zinc plated 72641...
- Stainless steel 18-8 (acc. A2) 72653...

Thread Forming Screws – Trilobular Pan Head

PH Drive
- Steel, zinc plated 71800...
- Steel, plain 71803...
- Steel, yellow zinc plated 71801...
- Stainless steel 18-8 (acc. A2) 71813...
- Stainless steel 410 71823...

PZ Drive
- Steel, zinc plated 71830...
- Steel, plain 71833...
- Steel, yellow zinc plated 71831...
- Stainless steel 18-8 (acc. A2) 71843...
- Stainless steel 410 71853...

Slotted Drive
- Steel, zinc plated 71860...
- Steel, plain 71863...
- Steel, yellow zinc plated 71861...
- Stainless steel 18-8 (acc. A2) 71873...
- Stainless steel 410 71883...

TX Drive
- Steel, zinc plated 71890...
- Steel, plain 71893...
- Steel, yellow zinc plated 71891...
- Stainless steel 18-8 (acc. A2) 71903...
- Stainless steel 410 71913...

Thread Forming Screw – Trilobular Countersunk Head

PH Drive
- Steel, zinc plated 71920...
- Steel, plain 71923...
- Steel, yellow zinc plated 71921...
- Stainless steel 18-8 (acc. A2) 71933...
- Stainless steel 410 71943...

PZ Drive
- Steel, zinc plated 71950...
- Steel, plain 71953...
- Steel, yellow zinc plated 71951...
- Stainless steel 18-8 (acc. A2) 71963...
- Stainless steel 410 71973...

Slotted Drive
- Steel, zinc plated 71980...
- Steel, plain 71983...
- Steel, yellow zinc plated 71981...
- Stainless steel 18-8 (acc. A2) 71993...
- Stainless steel 410 72003...

TX Drive
- Steel, zinc plated 72010...
- Steel, plain 72013...
- Steel, yellow zinc plated 72011...
- Stainless steel 18-8 (acc. A2) 72023...
- Stainless steel 410 72033...

Thread Forming Screw – Trilobular Truss Head

PH Drive
- Steel, zinc plated 72040...
- Steel, plain 72043...
- Steel, yellow zinc plated 72041...
- Stainless steel 18-8 (acc. A2) 72053...
- Stainless steel 410 72063...

PZ Drive
- Steel, zinc plated 72070...
- Steel, plain 72073...
- Steel, yellow zinc plated 72071...
- Stainless steel 18-8 (acc. A2) 72083...
- Stainless steel 410 72093...

Slotted Drive
- Steel, zinc plated 72100...
- Steel, plain 72103...
- Steel, yellow zinc plated 72101...
- Stainless steel 18-8 (acc. A2) 72113...
- Stainless steel 410 72123...

TX Drive
- Steel, zinc plated 72130...
- Steel, plain 72133...
- Steel, yellow zinc plated 72131...
- Stainless steel 18-8 (acc. A2) 72143...
- Stainless steel 410 72153...

Thread Forming Screw – Trilobular Hex Washer Head

Hexagon Drive
- Steel, zinc plated 72160...
- Steel, plain 72163...
- Steel, yellow zinc plated 72161...
- Stainless steel 18-8 (acc. A2) 72173...
- Stainless steel 410 72183...

Slotted Drive
- Steel, zinc plated 72190...
- Steel, plain 72193...
- Steel, yellow zinc plated 72191...
- Stainless steel 18-8 (acc. A2) 72203...
- Stainless steel 410 72213...

TX Drive
- Steel, zinc plated 72220...
- Steel, plain 72223...
- Steel, yellow zinc plated 72221...
- Stainless steel 18-8 (acc. A2) 72233...
- Stainless steel 410 72243...

Thread Forming Screw – Trilobular Hex Head

Hexagon Drive
- Steel, zinc plated 72250...
- Steel, plain 72253...
- Steel, yellow zinc plated 72251...
- Stainless steel 18-8 (acc. A2) 72263...
- Stainless steel 410 72273...

Slotted Drive
- Steel, zinc plated 72280...
- Steel, plain 72283...
- Steel, yellow zinc plated 72281...
- Stainless steel 18-8 (acc. A2) 72293...
- Stainless steel 410 72303...

TX Drive
- Steel, zinc plated 72310...
- Steel, plain 72313...
- Steel, yellow zinc plated 72311...
- Stainless steel 18-8 (acc. A2) 72323...
- Stainless steel 410 72333...

ASME B18.6.4

Thread Forming Screw Trilobular for Plastic – Pan Head

PH Drive
- Steel, zinc plated 72340...
- Steel, plain 72343...
- Steel, yellow zinc plated 72341...
- Stainless steel 18-8 (acc. A2) 72353...

PZ Drive
- Steel, zinc plated 72360...
- Steel, plain 72363...
- Steel, yellow zinc plated 72361...
- Stainless steel 18-8 (acc. A2) 72373...

Slotted Drive
- Steel, zinc plated 72380...
- Steel, plain 72383...
- Steel, yellow zinc plated 72381...
- Stainless steel 18-8 (acc. A2) 72393...

TX Drive
- Steel, zinc plated 72400...
- Steel, plain 72403...
- Steel, yellow zinc plated 72401...
- Stainless steel 18-8 (acc. A2) 72413...

Thread Forming Screw Trilobular for Plastic – Countersunk Head

PH Drive
- Steel, zinc plated 72420...
- Steel, plain 72423...
- Steel, yellow zinc plated 72421...
- Stainless steel 18-8 (acc. A2) 72433...

PZ Drive
- Steel, zinc plated 72440...
- Steel, plain 72443...
- Steel, yellow zinc plated 72441...
- Stainless steel 18-8 (acc. A2) 72453...

Slotted Drive
- Steel, zinc plated 72460...
- Steel, plain 72463...
- Steel, yellow zinc plated 72461...
- Stainless steel 18-8 (acc. A2) 72473...

TX Drive
- Steel, zinc plated 72480...
- Steel, plain 72483...
- Steel, yellow zinc plated 72481...
- Stainless steel 18-8 (acc. A2) 72493...

Thread Forming Screw Trilobular for Plastic – Truss Head

PH Drive
- Steel, zinc plated 72500...
- Steel, plain 72503...
- Steel, yellow zinc plated 72501...
- Stainless steel 18-8 (acc. A2) 72513...

PZ Drive
- Steel, zinc plated 72520...
- Steel, plain 72523...
- Steel, yellow zinc plated 72521...
- Stainless steel 18-8 (acc. A2) 72533...

Thread Forming Screw Trilobular for Plastic – Hex Washer Head

Hexagon Drive
- Steel, zinc plated 72540...
- Steel, plain 72543...
- Steel, yellow zinc plated 72541...
- Stainless steel 18-8 (acc. A2) 72553...

Slotted Drive
- Steel, zinc plated 72560...
- Steel, plain 72563...
- Steel, yellow zinc plated 72561...
- Stainless steel 18-8 (acc. A2) 72573...

Thread Forming Screw Trilobular for Plastic – Hex Head

Standard Drive
- Steel, zinc plated 72580...
- Steel, plain 72583...
- Steel, yellow zinc plated 72581...
- Stainless steel 18-8 (acc. A2) 72593...

Slotted Drive
- Steel, zinc plated 72600...
- Steel, plain 72603...
- Steel, yellow zinc plated 72601...
- Stainless steel 18-8 (acc. A2) 72613...

TX Drive
- Steel, zinc plated 72620...
- Steel, plain 72623...
- Steel, yellow zinc plated 72621...
- Stainless steel 18-8 (acc. A2) 72633...

Tapping Screw Type A – Pan Head

PH Drive
- Steel, zinc plated 72960...
- Steel, plain 72963...
- Steel, yellow zinc plated 72961...
- Stainless steel 18-8 (acc. A2) 72973...

PZ Drive
- Stainless steel 316 72983...
- Stainless steel 18-8 (acc. A2) 72993...

Slotted Drive
- Steel, zinc plated 73000...
- Steel, plain 73003...
- Steel, yellow zinc plated 73001...
- Stainless steel 18-8 (acc. A2) 73013...

TX Drive
- Steel, zinc plated 73020...
- Steel, plain 73023...
- Steel, yellow zinc plated 73021...
- Stainless steel 18-8 (acc. A2) 73033...

Tapping Screws
ASME B18.6.3

Tapping Screw Type A – Countersunk Head

PH Drive
- Steel, zinc plated 73040...
- Steel, plain 73043...
- Steel, yellow zinc plated 73041...
- Stainless steel 18-8 (acc. A2) 73053...

PZ Drive
- Steel, zinc plated 73060...
- Steel, plain 73063...
- Steel, yellow zinc plated 73061...
- Stainless steel 18-8 (acc. A2) 73073...

Slotted Drive
- Steel, zinc plated 73080...
- Steel, plain 73083...
- Steel, yellow zinc plated 73081...
- Stainless steel 18-8 (acc. A2) 73093...

TX Drive
- Steel, zinc plated 73100...
- Steel, plain 73103...
- Steel, yellow zinc plated 73101...
- Stainless steel 18-8 (acc. A2) 73113...

Tapping Screw Type A – Oval Head

PH Drive
- Steel, zinc plated 73120...
- Steel, plain 73123...
- Steel, yellow zinc plated 73121...
- Stainless steel 18-8 (acc. A2) 73133...

PZ Drive
- Steel, zinc plated 73140...
- Steel, plain 73143...
- Steel, yellow zinc plated 73141...
- Stainless steel 18-8 (acc. A2) 73153...

Slotted Drive
- Steel, zinc plated 73160...
- Steel, plain 73163...
- Steel, yellow zinc plated 73161...
- Stainless steel 18-8 (acc. A2) 73173...

TX Drive
- Steel, zinc plated 73180...
- Steel, plain 73183...
- Steel, yellow zinc plated 73181...
- Stainless steel 18-8 (acc. A2) 73193...

Tapping Screw Type A – Round Head

PH Drive
- Steel, zinc plated 73200...
- Steel, plain 73203...
- Steel, yellow zinc plated 73201...
- Stainless steel 18-8 (acc. A2) 73213...

PZ Drive
- Steel, zinc plated 73220...
- Steel, plain 73223...
- Steel, yellow zinc plated 73221...
- Stainless steel 18-8 (acc. A2) 73233...

Tapping Screw Type A – Truss Head

PH Drive
- Steel, zinc plated 73260...
- Steel, plain 73263...
- Steel, yellow zinc plated 73261...
- Stainless steel 18-8 (acc. A2) 73273...

PZ Drive
- Steel, zinc plated 73280...
- Steel, plain 73283...
- Steel, yellow zinc plated 73281...
- Stainless steel 18-8 (acc. A2) 73293...

Slotted Drive
- Stainless steel 18-8 (acc. A2) 73303...

TX Drive
- Steel, zinc plated 73310...
- Steel, plain 73313...
- Steel, yellow zinc plated 73311...

Tapping Screw Type A – Hex Washer Head

PH Drive
- Steel, zinc plated 73320...
- Steel, plain 73323...
- Steel, yellow zinc plated 73321...
- Stainless steel 18-8 (acc. A2) 73333...

Drive
- Steel, zinc plated 73340...
- Steel, plain 73343...
- Steel, yellow zinc plated 73341...
- Stainless steel 18-8 (acc. A2) 73353...

Slotted Drive
- Steel, zinc plated 73360...
- Steel, plain 73363...
- Steel, yellow zinc plated 73361...
- Stainless steel 18-8 (acc. A2) 73373...

TX Drive
- Steel, zinc plated 73380...
- Steel, plain 73383...
- Steel, yellow zinc plated 73381...
- Stainless steel 18-8 (acc. A2) 73393...

Tapping Screw Type A – Hex Head

PH Drive
- Steel, zinc plated 73400...
- Steel, plain 73403...
- Steel, yellow zinc plated 73401...
- Stainless steel 18-8 (acc. A2) 73413...

Hexagon Drive
- Steel, zinc plated 73420...
- Steel, plain 73423...
- Steel, yellow zinc plated 73421...
- Stainless steel 18-8 (acc. A2) 73433...

Slotted Drive
- Steel, zinc plated 73440...
- Steel, plain 73443...
- Steel, yellow zinc plated 73441...
- Stainless steel 18-8 (acc. A2) 73453...

Tapping Screw Type B – Pan Head

PH Drive
- Steel, zinc plated 73500...
- Steel, plain 73503...
- Steel, yellow zinc plated 73501...
- Stainless steel 18-8 (acc. A2) 73513...

PZ Drive
- Steel, zinc plated 73520...
- Steel, plain 73523...
- Steel, yellow zinc plated 73521...
- Stainless steel 18-8 (acc. A2) 73533...

Slotted Drive
- Steel, zinc plated 73540...
- Steel, plain 73543...
- Steel, yellow zinc plated 73541...
- Stainless steel 18-8 (acc. A2) 73553...

TX Drive
- Steel, zinc plated 73560...
- Steel, plain 73563...
- Steel, yellow zinc plated 73561...
- Stainless steel 18-8 (acc. A2) 73573...

Tapping Screw Type B – Countersunk Head

PH Drive
- Steel, zinc plated 73580...
- Steel, plain 73583...
- Steel, yellow zinc plated 73581...
- Stainless steel 18-8 (acc. A2) 73593...

PZ Drive
- Steel, zinc plated 73600...
- Steel, plain 73603...
- Steel, yellow zinc plated 73601...
- Stainless steel 18-8 (acc. A2) 73613...

Slotted Drive
- Steel, zinc plated 73620...
- Steel, plain 73623...
- Steel, yellow zinc plated 73621...
- Stainless steel 18-8 (acc. A2) 73633...

TX Drive
- Steel, zinc plated 73640...
- Steel, plain 73643...
- Steel, yellow zinc plated 73641...
- Stainless steel 18-8 (acc. A2) 73653...

Tapping Screw Type B – Oval Head

PH Drive
- Steel, zinc plated 73660...
- Steel, plain 73663...
- Steel, yellow zinc plated 73661...
- Stainless steel 18-8 (acc. A2) 73673...

PZ Drive
- Steel, zinc plated 73680...
- Steel, plain 73683...
- Steel, yellow zinc plated 73681...
- Stainless steel 18-8 (acc. A2) 73693...

Slotted Drive
- Steel, zinc plated 73700...
- Steel, plain 73703...
- Steel, yellow zinc plated 73701...
- Stainless steel 18-8 (acc. A2) 73713...

TX Drive
- Steel, zinc plated 73720...
- Steel, plain 73723...
- Steel, yellow zinc plated 73721...
- Stainless steel 18-8 (acc. A2) 73733...

ASME B18.6.4

Tapping Screw Type B – Round Head

PH Drive
- Steel, zinc plated 73740..
- Steel, plain 73743...
- Steel, yellow zinc plated 73741...
- Stainless steel 18-8 (acc. A2) 73753...

PZ Drive
- Steel, zinc plated 73760...
- Steel, plain 73763...
- Steel, yellow zinc plated 73761...
- Stainless steel 18-8 (acc. A2) 73773...

Tapping Screw Type B – Truss Head

PH Drive
- Steel, zinc plated 73800...
- Steel, plain 73803...
- Steel, yellow zinc plated 73801...
- Stainless steel 18-8 (acc. A2) 73813...

PZ Drive
- Steel, zinc plated 73820...
- Steel, plain 73823...
- Steel, yellow zinc plated 73821...
- Stainless steel 18-8 (acc. A2) 73833...

Slotted Drive
- Steel, zinc plated 73840...
- Steel, plain 73843...
- Steel, yellow zinc plated 73841...
- Stainless steel 18-8 (acc. A2) 73853...

TX Drive
- Steel, zinc plated 73860...
- Steel, plain 73863...
- Steel, yellow zinc plated 73861...
- Stainless steel 18-8 (acc. A2) 73873...

Tapping Screw Type B – Hex Washer Head

Drive
- Steel, zinc plated 73880...
- Steel, plain 73883...
- Steel, yellow zinc plated 73881...
- Stainless steel 18-8 (acc. A2) 73893...

Slotted Drive
- Steel, zinc plated 73900...
- Steel, plain 73903...
- Steel, yellow zinc plated 73901...
- Stainless steel 18-8 (acc. A2) 73913...

Tapping Screw Type B – Hex Head

PH Drive
- Steel, zinc plated 73920...
- Steel, plain 73923...
- Steel, yellow zinc plated 73921...
- Stainless steel 18-8 (acc. A2) 73933...

Hexagon Drive
- Steel, zinc plated 73940...
- Steel, plain 73943...
- Steel, yellow zinc plated 73941...
- Stainless steel 18-8 (acc. A2) 73953...

Slotted Drive
- Steel, zinc plated 73960...
- Steel, plain 73963...
- Steel, yellow zinc plated 73961...
- Stainless steel 18-8 (acc. A2) 73973...

Tapping Screw Type AB – Pan Head

PH Drive
- Steel, zinc plated 74000...
- Steel, plain 74003...
- Steel, yellow zinc plated 74001...
- Stainless steel 18-8 (acc. A2) 74013...

PZ Drive
- Steel, zinc plated 74020...
- Steel, plain 74023...
- Steel, yellow zinc plated 74021...
- Stainless steel 18-8 (acc. A2) 74053...

Slotted Drive
- Steel, zinc plated 74060...
- Steel, plain 74063...
- Steel, yellow zinc plated 74061...
- Stainless steel 18-8 (acc. A2) 74073...

TX Drive
- Steel, zinc plated 74070...
- Steel, plain 74073...
- Steel, yellow zinc plated 74071...
- Stainless steel 18-8 (acc. A2) 74083...

Tapping Screw Type AB – Countersunk Head

PH Drive
- Steel, zinc plated 74080...
- Steel, plain 74083...
- Steel, yellow zinc plated 74081...
- Stainless steel 18-8 (acc. A2) 74093...

PZ Drive
- Steel, zinc plated 74100...
- Steel, plain 74103...
- Steel, yellow zinc plated 74101...
- Stainless steel 18-8 (acc. A2) 74113...

Slotted Drive
- Steel, zinc plated 74120...
- Steel, plain 74123...
- Steel, yellow zinc plated 74121...
- Stainless steel 18-8 (acc. A2) 74133...

TX Drive
- Steel, zinc plated 74140...
- Steel, plain 74143...
- Steel, yellow zinc plated 74141...
- Stainless steel 18-8 (acc. A2) 74153...

Tapping Screw Type AB – Oval Head

PH Drive
- Steel, zinc plated 74160...
- Steel, plain 74163...
- Steel, yellow zinc plated 74161...
- Stainless steel 18-8 (acc. A2) 74173...

PZ Drive
- Steel, zinc plated 74180...
- Steel, plain 74183...
- Steel, yellow zinc plated 74181...
- Stainless steel 18-8 (acc. A2) 74193...

Slotted Drive
- Steel, zinc plated 74200...
- Steel, plain 74203...
- Steel, yellow zinc plated 74201...
- Stainless steel 18-8 (acc. A2) 74213...

TX Drive
- Steel, zinc plated 74220...
- Steel, plain 74223...
- Steel, yellow zinc plated 74221...
- Stainless steel 18-8 (acc. A2) 74233...

Tapping Screw Type AB – Round Head

PH Drive
- Steel, zinc plated 74240...
- Steel, plain 74243...
- Steel, yellow zinc plated 74241...
- Stainless steel 18-8 (acc. A2) 74253...

PZ Drive
- Steel, zinc plated 74260...
- Steel, plain 74263...
- Steel, yellow zinc plated 74261...
- Stainless steel 18-8 (acc. A2) 74273...

Tapping Screws
ASME B18.6.4

Tapping Screw Type AB – Truss Head

PH Drive
- Steel, zinc plated 74300...
- Steel, plain 74303...
- Steel, yellow zinc plated 74301...
- Stainless steel 18-8 (acc. A2) 74313...

PZ Drive
- Steel, zinc plated 74320...
- Steel, plain 74323...
- Steel, yellow zinc plated 74321...
- Stainless steel 18-8 (acc. A2) 74333...

Slotted Drive
- Steel, zinc plated 74340...
- Steel, plain 74343...
- Steel, yellow zinc plated 74341...
- Stainless steel 18-8 (acc. A2) 74353...

TX Drive
- Steel, zinc plated 74360...
- Steel, plain 74363...
- Steel, yellow zinc plated 74361...
- Stainless steel 18-8 (acc. A2) 74373...

Tapping Screw Type AB – Hex Washer Head

Hexagon Drive
- Steel, zinc plated 74380...
- Steel, plain 74383...
- Steel, yellow zinc plated 74381...
- Stainless steel 18-8 (acc. A2) 74393...

Slotted Drive
- Steel, zinc plated 74400...
- Steel, plain 74403...
- Steel, yellow zinc plated 74401...
- Stainless steel 18-8 (acc. A2) 74413...

TX Drive
- Steel, zinc plated 74420...
- Steel, plain 74423...
- Steel, yellow zinc plated 74421...
- Stainless steel 18-8 (acc. A2) 74433...

Tapping Screw Type AB – Hex Head

PH Drive
- Steel, zinc plated 74440...
- Steel, plain 74443...
- Steel, yellow zinc plated 74441...
- Stainless steel 18-8 (acc. A2) 74453...

Hexagon Drive
- Steel, zinc plated 74460...
- Steel, plain 74463...
- Steel, yellow zinc plated 74461...
- Stainless steel 18-8 (acc. A2) 74473...

Slotted Drive
- Steel, zinc plated 74480...
- Steel, plain 74483...
- Steel, yellow zinc plated 74481...
- Stainless steel 18-8 (acc. A2) 74493...

Thread Cutting Screw Type 1 – Pan Head

PH Drive
- Steel, zinc plated 74560...
- Steel, plain 74563...
- Steel, yellow zinc plated 74561...
- Stainless steel 18-8 (acc. A2) 74573...
- Stainless steel 410 74583...

PZ Drive
- Steel, zinc plated 74590...
- Steel, plain 74593...
- Steel, yellow zinc plated 74591...
- Stainless steel 18-8 (acc. A2) 74603...
- Stainless steel 410 74613...

Slotted Drive
- Steel, zinc plated 74620...
- Steel, plain 74623...
- Steel, yellow zinc plated 74621...
- Stainless steel 18-8 (acc. A2) 74633...
- Stainless steel 410 74643...

Thread Cutting Screw Type 1 – Countersunk Head

PH Drive
- Steel, zinc plated 74650...
- Steel, plain 74653...
- Steel, yellow zinc plated 74651...
- Stainless steel 18-8 (acc. A2) 74663...
- Stainless steel 410 74673...

PZ Drive
- Steel, zinc plated 74680...
- Steel, plain 74683...
- Steel, yellow zinc plated 74681...
- Stainless steel 18-8 (acc. A2) 74693...
- Stainless steel 410 74703...

Slotted Drive
- Steel, zinc plated 74710...
- Steel, plain 74713...
- Steel, yellow zinc plated 74711...
- Stainless steel 18-8 (acc. A2) 74723...
- Stainless steel 410 74733...

Thread Cutting Screw Type 1 – Round Head

PH Drive
- Steel, zinc plated 74740...
- Steel, plain 74743...
- Steel, yellow zinc plated 74741...
- Stainless steel 18-8 (acc. A2) 74753...
- Stainless steel 410 74763...

PZ Drive
- Steel, zinc plated 74770...
- Steel, plain 74773...
- Steel, yellow zinc plated 74771...
- Stainless steel 18-8 (acc. A2) 74783...
- Stainless steel 410 74793...

Slotted Drive
- Steel, zinc plated 74800...
- Steel, plain 74803...
- Steel, yellow zinc plated 74801...
- Stainless steel 18-8 (acc. A2) 74813...
- Stainless steel 410 74823...

Thread Cutting Screw Type 1 – Hex Washer Head

Drive
- Steel, zinc plated 74830...
- Steel, plain 74833...
- Steel, yellow zinc plated 74831...
- Stainless steel 18-8 (acc. A2) 74843...
- Stainless steel 410 74853...

Slotted Drive
- Steel, zinc plated 74860...
- Steel, plain 74863...
- Steel, yellow zinc plated 74861...
- Stainless steel 18-8 (acc. A2) 74873...
- Stainless steel 410 74883...

Thread Cutting Screw Type 1 – Hex Head

PH Drive
- Steel, zinc plated 74890...
- Steel, plain 74893...
- Steel, yellow zinc plated 74891...
- Stainless steel 18-8 (acc. A2) 74903...
- Stainless steel 410 74913...

Hexagon Drive
- Steel, zinc plated 74920...
- Steel, plain 74923...
- Steel, yellow zinc plated 74921...
- Stainless steel 18-8 (acc. A2) 74933...
- Stainless steel 410 74943...

Slotted Drive
- Steel, zinc plated 74950...
- Steel, plain 74953...
- Steel, yellow zinc plated 74951...
- Stainless steel 18-8 (acc. A2) 74963...
- Stainless steel 410 74973...

Thread Cutting Screw Type 23 – Pan Head

PH Drive
- Steel, zinc plated 75000...
- Steel, plain 75003...
- Steel, yellow zinc plated 75001...
- Stainless steel 18-8 (acc. A2) 75013...
- Stainless steel 410 75023...

PZ Drive
- Steel, zinc plated 75030...
- Steel, plain 75033...
- Steel, yellow zinc plated 75031...
- Stainless steel 18-8 (acc. A2) 75043...
- Stainless steel 410 75053...

Slotted Drive
- Steel, zinc plated 75060...
- Steel, plain 75063...
- Steel, yellow zinc plated 75061...
- Stainless steel 18-8 (acc. A2) 75073...
- Stainless steel 410 75083...

Thread Cutting Screw Type 23 – Countersunk Head

PH Drive
- Steel, zinc plated 75090...
- Steel, plain 75093...
- Steel, yellow zinc plated 75091...
- Stainless steel 18-8 (acc. A2) 75103...
- Stainless steel 410 75113...

PZ Drive
- Steel, zinc plated 75120...
- Steel, plain 75123...
- Steel, yellow zinc plated 75121...
- Stainless steel 18-8 (acc. A2) 75133...
- Stainless steel 410 75143...

Slotted Drive
- Steel, zinc plated 75150...
- Steel, plain 75153...
- Steel, yellow zinc plated 75151...
- Stainless steel 18-8 (acc. A2) 75163...
- Stainless steel 410 75173...

Thread Cutting Screw Type 23 – Round Head

PH Drive
- Steel, zinc plated 75180...
- Steel, plain 75183...
- Steel, yellow zinc plated 75181...
- Stainless steel 18-8 (acc. A2) 75193...
- Stainless steel 410 75203...

PZ Drive
- Steel, zinc plated 75210...
- Steel, plain 75213...
- Steel, yellow zinc plated 75211...
- Stainless steel 18-8 (acc. A2) 75223...
- Stainless steel 410 75233...

Slotted Drive
- Steel, zinc plated 75240...
- Steel, plain 75243...
- Steel, yellow zinc plated 75241...
- Stainless steel 18-8 (acc. A2) 75253...
- Stainless steel 410 75263...

Thread Cutting Screw Type 23 – Hex Washer Head

Drive
- Steel, zinc plated 75270...
- Steel, plain 75273...
- Steel, yellow zinc plated 75271...
- Stainless steel 18-8 (acc. A2) 75283...
- Stainless steel 410 75293...

Slotted Drive
- Steel, zinc plated 75300...
- Steel, plain 75303...
- Steel, yellow zinc plated 75301...
- Stainless steel 18-8 (acc. A2) 75313...
- Stainless steel 410 75323...

Thread Cutting Screw Type 23 – Hex Head

Drive
- Steel, zinc plated 75330...
- Steel, plain 75333...
- Steel, yellow zinc plated 75331...
- Stainless steel 18-8 (acc. A2) 75343...
- Stainless steel 410 75353...

Slotted Drive
- Steel, zinc plated 75360...
- Steel, plain 75363...
- Steel, yellow zinc plated 75361...
- Stainless steel 18-8 (acc. A2) 75373...
- Stainless steel 410 75383...

Thread Cutting Screw Type 25 – Pan Head

PH Drive
- Steel, zinc plated 75400...
- Steel, plain 75403...
- Steel, yellow zinc plated 75401...
- Stainless steel 18-8 (acc. A2) 75413...
- Stainless steel 410 75423...

PZ Drive
- Steel, zinc plated 75430...
- Steel, plain 75433...
- Steel, yellow zinc plated 75431...
- Stainless steel 18-8 (acc. A2) 75443...
- Stainless steel 410 75453...

Slotted Drive
- Steel, zinc plated 75460...
- Steel, plain 75463...
- Steel, yellow zinc plated 75461...
- Stainless steel 18-8 (acc. A2) 75473...
- Stainless steel 410 75483...

Thread Cutting Screw Type 25 – Countersunk Head

PH Drive
- Steel, zinc plated 75490...
- Steel, plain 75493...
- Steel, yellow zinc plated 75491...
- Stainless steel 18-8 (acc. A2) 75503...
- Stainless steel 410 75513...

PZ Drive
- Steel, zinc plated 75520...
- Steel, plain 75523...
- Steel, yellow zinc plated 75521...
- Stainless steel 18-8 (acc. A2) 75533...
- Stainless steel 410 75543...

Slotted Drive
- Steel, zinc plated 75550...
- Steel, plain 75553...
- Steel, yellow zinc plated 75551...
- Stainless steel 18-8 (acc. A2) 75563...
- Stainless steel 410 75573...

Thread Cutting Screw Type 25 – Round Head

PH Drive
- Steel, zinc plated 75580...
- Steel, plain 75583...
- Steel, yellow zinc plated 75581...
- Stainless steel 18-8 (acc. A2) 75593...
- Stainless steel 410 75603...

PZ Drive
- Steel, zinc plated 75610...
- Steel, plain 75613...
- Steel, yellow zinc plated 75611...
- Stainless steel 18-8 (acc. A2) 75623...
- Stainless steel 410 75633...

Slotted Drive
- Steel, zinc plated 75640...
- Steel, plain 75643...
- Steel, yellow zinc plated 75641...
- Stainless steel 18-8 (acc. A2) 75653...
- Stainless steel 410 75663...

Thread Cutting Screw Type 25 – Hex Washer Head

Hexagon Drive
- Steel, zinc plated 75670...
- Steel, plain 75673...
- Steel, yellow zinc plated 75671...
- Stainless steel 18-8 (acc. A2) 75683...
- Stainless steel 410 75693...

Slotted Drive
- Steel, zinc plated 75700...
- Steel, plain 75703...
- Steel, yellow zinc plated 75701...
- Stainless steel 18-8 (acc. A2) 75713...
- Stainless steel 410 75723...

Tapping Screws
ASME B18.6.4

Thread Cutting Screw Type 25 – Hex Head

Hexagon Drive
- Steel, zinc plated 75730...
- Steel, plain 75733...
- Steel, yellow zinc plated 75731...
- Stainless steel 18-8 (acc. A2) 75743...
- Stainless steel 410 75753...

Slotted Drive
- Steel, zinc plated 75760...
- Steel, plain 75763...
- Steel, yellow zinc plated 75761...
- Stainless steel 18-8 (acc. A2) 75773...
- Stainless steel 410 75783...

Thread Cutting Screw Type F – Pan Head

PH Drive
- Steel, zinc plated 75800...
- Steel, plain 75803...
- Steel, yellow zinc plated 75801...
- Stainless steel 18-8 (acc. A2) 75813...
- Stainless steel 410 75823...

PZ Drive
- Steel, zinc plated 75830...
- Steel, plain 75833...
- Steel, yellow zinc plated 75831...
- Stainless steel 18-8 (acc. A2) 75843...
- Stainless steel 410 75853...

Slotted Drive
- Steel, zinc plated 75860...
- Steel, plain 75863...
- Steel, yellow zinc plated 75861...
- Stainless steel 18-8 (acc. A2) 75873...
- Stainless steel 410 75883...

Thread Cutting Screw Type F – Countersunk Head

PH Drive
- Steel, zinc plated 75890...
- Steel, plain 75893...
- Steel, yellow zinc plated 75891...
- Stainless steel 18-8 (acc. A2) 75903...
- Stainless steel 410 75913...

PZ Drive
- Steel, zinc plated 75920...
- Steel, plain 75923...
- Steel, yellow zinc plated 75921...
- Stainless steel 18-8 (acc. A2) 75933...
- Stainless steel 410 75943...

Slotted Drive
- Steel, zinc plated 75950...
- Steel, plain 75953...
- Steel, yellow zinc plated 75951...
- Stainless steel 18-8 (acc. A2) 75963...
- Stainless steel 410 75973...

Thread Cutting Screw Type F – Round Head

PH Drive
- Steel, zinc plated 75980...
- Steel, plain 75983...
- Steel, yellow zinc plated 75981...
- Stainless steel 18-8 (acc. A2) 75993...
- Stainless steel 410 76003...

PZ Drive
- Steel, zinc plated 76010...
- Steel, plain 76013...
- Steel, yellow zinc plated 76011...
- Stainless steel 18-8 (acc. A2) 76023...
- Stainless steel 410 76033...

Slotted Drive
- Steel, zinc plated 76040...
- Steel, plain 76043...
- Steel, yellow zinc plated 76041...

Thread Cutting Screw Type F – Hex Washer Head

Hexagon Drive
- Steel, zinc plated 76050...
- Steel, plain 76053...
- Steel, yellow zinc plated 76051...
- Stainless steel 18-8 (acc. A2) 76063...
- Stainless steel 410 76073...

Slotted Drive
- Steel, zinc plated 76080...
- Steel, plain 76083...
- Steel, yellow zinc plated 76081...

Thread Cutting Screw Type F – Hex Washer Head

Hexagon Drive
- Steel, zinc plated 76110...
- Steel, plain 76113...
- Steel, yellow zinc plated 76111...
- Stainless steel 18-8 (acc. A2) 76123...
- Stainless steel 410 76133...

Slotted Drive
- Steel, zinc plated 76140...
- Steel, plain 76143...
- Steel, yellow zinc plated 76141...

Self-Drilling Screw Style 2 – Pan Head

PH Drive
- Steel, zinc plated 76200...
- Steel, plain 76203...
- Steel, yellow zinc plated 76201...
- Stainless steel 18-8 (acc. A2) 76213...

PZ Drive
- Steel, zinc plated 76220...
- Steel, plain 78223...
- Steel, yellow zinc plated 76221...
- Stainless steel 18-8 (acc. A2) 76233...

TX Drive
- Steel, zinc plated 76240...
- Steel, plain 76243...
- Steel, yellow zinc plated 76241...
- Stainless steel 18-8 (acc. A2) 76253...

Self-Drilling Screw Style 2 – Countersunk Head

PH Drive
- Steel, zinc plated 76260...
- Steel, plain 76263...
- Steel, yellow zinc plated 76261...
- Stainless steel 18-8 (acc. A2) 76273...

PZ Drive
- Steel, zinc plated 76280...
- Steel, plain 76283...
- Steel, yellow zinc plated 76281...
- Stainless steel 18-8 (acc. A2) 76293...

Self-Drilling Screw Style 2 – Oval Head

PH Drive
- Steel, zinc plated 76300...
- Steel, plain 76303...
- Steel, yellow zinc plated 76301...
- Stainless steel 18-8 (acc. A2) 76313...

PZ Drive
- Steel, zinc plated 76320...
- Steel, plain 76323...
- Steel, yellow zinc plated 76321...
- Stainless steel 18-8 (acc. A2) 76333...

Self-Drilling Screw Style 2 – Hex Washer Head

Hexagon Drive
- Steel, zinc plated 76340...
- Steel, plain 76343...
- Steel, yellow zinc plated 76341...
- Stainless steel 18-8 (acc. A2) 76353...

Slotted Drive
- Steel, zinc plated 76360...
- Steel, plain 76363...
- Steel, yellow zinc plated 76361...
- Stainless steel 18-8 (acc. A2) 76373...

Self-Drilling Screw Style 3 – Pan Head

PH Drive
- Steel, zinc plated 76380...
- Steel, plain 76383...
- Steel, yellow zinc plated 76381...
- Stainless steel 18-8 (acc. A2) 76393...

PZ Drive
- Steel, zinc plated 76400...
- Steel, plain 76403...
- Steel, yellow zinc plated 76401...
- Stainless steel 18-8 (acc. A2) 76413...

TX Drive
- Steel, zinc plated 76420...
- Steel, plain 76423...
- Steel, yellow zinc plated 76421...
- Stainless steel 18-8 (acc. A2) 76433...

Self-Drilling Screw Style 3 – Countersunk Head

PH Drive
- Steel, zinc plated 76440...
- Steel, plain 76443...
- Steel, yellow zinc plated 76441...
- Stainless steel 18-8 (acc. A2) 76453...

PZ Drive
- Steel, zinc plated 76460...
- Steel, plain 76463...
- Steel, yellow zinc plated 76461...
- Stainless steel 18-8 (acc. A2) 76473...

SAE J78

Self-Drilling Screw Style 3 – Oval Head

PH Drive
- Steel, zinc plated 76480...
- Steel, plain 76483...
- Steel, yellow zinc plated 76481...
- Stainless steel 18-8 (acc. A2) 76493...

PZ Drive
- Steel, zinc plated 76500...
- Steel, plain 76503...
- Steel, yellow zinc plated 76501...
- Stainless steel 18-8 (acc. A2) 76513...

Tapping Screws
SAE J78

Self-Drilling Screw Style 3 – Hex Washer Head

Hexagon Drive
- Steel, zinc plated 76520...
- Steel, plain 76523...
- Steel, yellow zinc plated 76521...
- Stainless steel 18-8 (acc. A2) 76533...

Slotted Drive
- Steel, zinc plated 76540...
- Steel, plain 76543...
- Steel, yellow zinc plated 76541...
- Stainless steel 18-8 (acc. A2) 76553...

RIVETS

Rivets
ASME B18.1.1

Rivet (Solid) – Sim. DIN 660
- Steel, zinc plated 79310...
- Steel, plain 79313...
- Steel, yellow zinc plated 79311...
- Stainless steel 79323...
- Aluminium 79333...

Rivet (Solid) – Sim. DIN 661
- Steel, zinc plated 79340...
- Steel, plain 79343...
- Steel, yellow zinc plated 79341...
- Stainless steel 79353...
- Aluminium 79363...

IFI – 126

Blind Rivet (closed end)

Dome head
- AL/AL 78940...
- AL/ST 78950...
- ST/ST 78960...
- A2/ST 78970...
- A2/A2 78980...

Countersunk head
- AL/AL 78990...
- AL/ST 79000...
- ST/ST 79010...
- A2/ST 79020...
- A2/A2 79030...

IFI – 114

Blind Rivet (open end) – Sim. DIN 7337

Dome head
- AL/AL 79053...
- AL/ST 79060...
- ST/ST 79070...
- A2/ST 79080...
- A2/A2 79090...

Large flange
- AL/AL 79100...
- AL/ST 79110...
- ST/ST 79120...
- A2/ST 79130...
- A2/A2 79140...

Countersunk head
- AL/AL 79150...
- AL/ST 79160...
- ST/ST 79170...
- A2/ST 79180...
- A2/A2 79190...

IFI – 116

Blind Rivet (multi grip)

Dome head
- AL/AL 79200...
- AL/ST 79210...

Large flange
- AL/AL 79220...
- AL/ST 79230...

STUDS

Studs
ASME B18.31.2

Stud – Sim. DIN 976
- Steel, zinc plated 79480...
- Steel, plain 79483...
- Steel, yellow zinc plated 79481...
- Steel B7, zinc plated 79490...
- Steel B7, plain 79493...
- Steel B7, yellow zinc plated 79491...
- Stainless steel 18-8 (acc. A2) 79503...

ASME B18.31.3

Rod – Sim. DIN 975
- Steel, zinc plated 79520...
- Steel, plain 79523...
- Steel, yellow zinc plated 79521...
- Steel B7, zinc plated 79530...
- Steel B7, plain 79533...
- Steel B7, yellow zinc plated 79531...
- Stainless steel 18-8 (acc. A2) 79543...

COTTER PINS

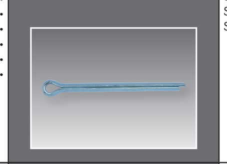

Cotter Pins
ASME B18.8.1

Cotter Pin – Sim. DIN 94/ISO 1234
- Steel, zinc plated 78600...
- Steel, plain 78603...
- Steel, yellow zinc plated 78601...
- Stainless steel 18-8 (acc. A2) 78613...

Cotter Pin (Hammerlock)
- Steel, zinc plated 78620...
- Steel, plain 78623...
- Steel, yellow zinc plated 78621...
- Stainless steel 18-8 (acc. A2) 78633....

PINS

Clevis Pins
ASME B18.8.1

Clevis Pin – Sim. DIN 1434
- Steel, zinc plated 78640...
- Steel, plain 78643...
- Steel, yellow zinc plated 78641...
- Stainless steel 18-8 (acc. A2) 78653...

Dowel Pins
ASME B18.8.2

Dowel Pin (Standard) – Sim. DIN 7/ISO 2338
- Steel, zinc plated 78690...
- Steel, plain 78693...
- Steel, yellow zinc plated 78691...
- Stainless steel 18-8 (acc. A2) 78703...

Dowel Pins
ASME B18.8.2

Dowel Pin (Oversize) – Sim. DIN 7/ISO 2339
- Steel, zinc plated 78710...
- Steel, plain 78713...
- Steel, yellow zinc plated 78711...
- Stainless steel 18-8 (acc. A2) 78723...

Groove Pins
ASME B18.8.2

Groove Pin Type A – Sim. DIN 1471/ISO 8744
- Steel, zinc plated 78740...
- Steel, plain 78743...
- Steel, yellow zinc plated 78741...
- Stainless steel 18-8 (acc. A2) 78753...

Groove Pin Type E – Ähnlich ISO 8742
- Steel, zinc plated 78760...
- Steel, plain 78763...
- Steel, yellow zinc plated 78761...
- Stainless steel 18-8 (acc. A2) 78773...

Groove Pin Type F – Sim. DIN 1473/ISO 8740
- Steel, zinc plated 78780...
- Steel, plain 78783...
- Steel, yellow zinc plated 78781...
- Stainless steel 18-8 (acc. A2) 78793...

Groove Pins Type G
- Steel, zinc plated 78800...
- Steel, plain 78803...
- Steel, yellow zinc plated 78801...
- Stainless steel 18-8 (acc. A2) 78813...

Groove Pin Type H – Sim. DIN 1474/ISO 8741
- Steel, zinc plated 78820...
- Steel, plain 78823...
- Steel, yellow zinc plated 78821...
- Stainless steel 18-8 (acc. A2) 78833...

Split Pins
ASME B18.8.2

Spirol Pin – Sim. ISO 8748/ISO 8750

Regular Version
- Spring steel, zinc plated 78860...
- Spring steel, plain 78863...
- Spring steel, yellow zinc plated 78861...
- Stainless steel 78873...

Heavy
- Spring steel, zinc plated 78840...
- Spring steel, plain 78843...
- Spring steel, yellow zinc plated 78841...
- Stainless steel 78853...

Spring Pin – Sim. ISO 8752
- Spring steel, zinc plated 78880...
- Spring steel, plain 78883...
- Spring steel, yellow zinc plated 78881...
- Stainless steel 78893...

Taper Pin
ASME B18.8.2

Taper Pin – Sim. DIN 1/ISO 22339
- Steel, zinc plated 78900...
- Steel, plain 78903...
- Steel, yellow zinc plated 78901...

SET SCREWS

Set Screws
ASME B18.6.2

Set Screw – Square Head

Cup Point A
- Steel Alloy, zinc plated 70800...
- Steel Alloy, plain 70803...
- Steel Alloy, yellow zinc plated 70801...
- Steel ESGHRTT*, zinc plated 70810...
- Steel ESGHRTT*, plain 70813...
- Steel ESGHRTT*, yellow zinc plated 70811...

* case-hardened

TOOLS

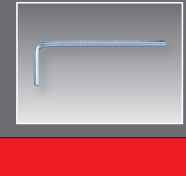

Tools
ASME B18.3

Hex Key – Sim. DIN 911/ISO 2936
- Steel Alloy, zinc plated 70960...
- Steel Alloy, plain 70963...
- Steel Alloy, yellow zinc plated 70961...
- Steel Alloy, zinc plated 70970...
- Steel Alloy, plain 70973...
- Steel Alloy, yellow zinc plated 70971...

Würth Industrie Service GmbH & Co. KG · 97980 Bad Mergentheim · T +49 7931 91-0 · F +49 7931 91-4000 · www.wuerth-industrie.com

WIS-SF-02/19